Niggun 025 - Eliyahu HaNavi

Jewish Folk Song for Pesach (Passover)

Arranged by Amichai Andy Rosenbaum | Nissan 5786 / April 2026 | v01 | B"H

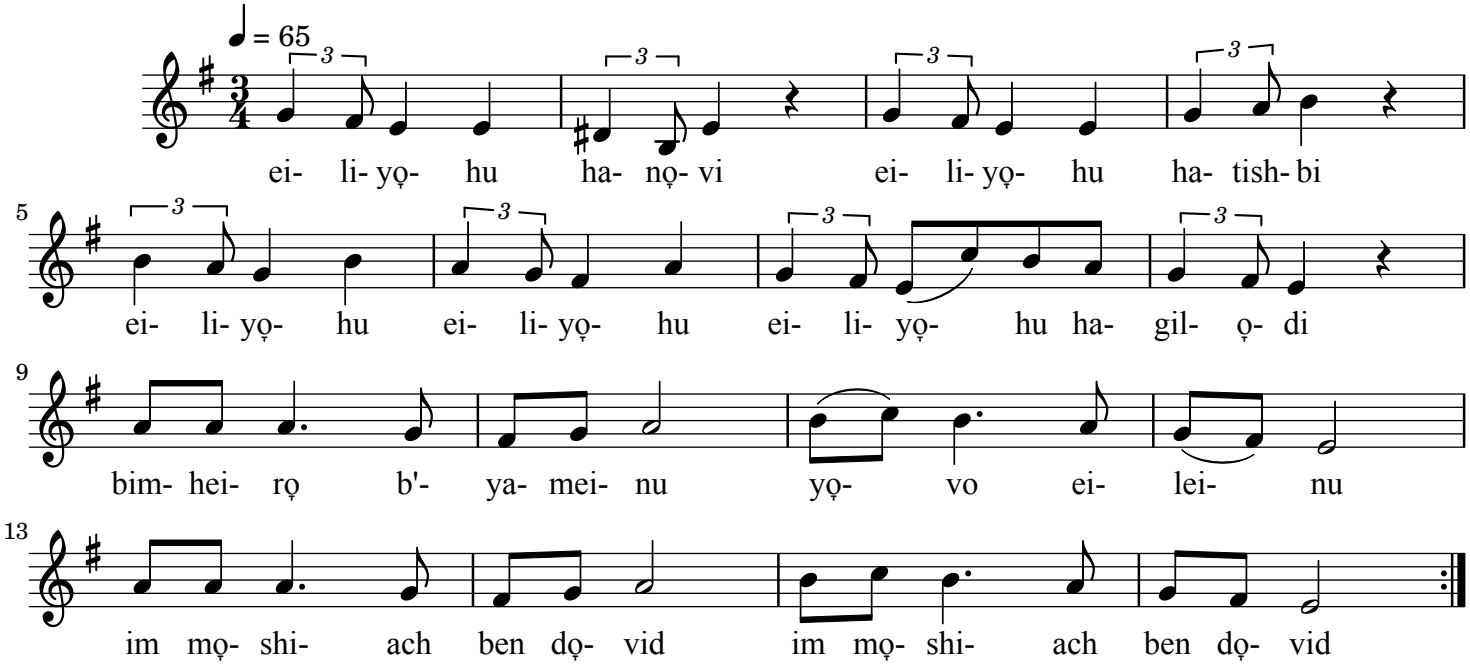

Elijah the Prophet	אֵלִיָּהוּ הַנָּבִיא
Elijah the Tishbite	אֵלִיָּהוּ הַתִּשְׁבִּי
Elijah the Giladite	אֵלִיָּהוּ הַגִּלְעָדִי
may he soon in our days	בִּמְהֵרָה בְיָמֵנוּ
come to us	יָבוֹא אֵלֵינוּ
with Mashiach the son of David.	עִם מָשִׁיחַ בֶּן דָּוִד

Melody and words: https://www.zemirotdatabase.org/view_song.php?id=78

Licensed under CC BY-NC-SA 4.0

Music engraving by LilyPond 2.24.4—www.lilypond.org